

Patient report

Bio-Rad DATE: 11/08/2019
D-10 TIME: 08:28 AM
S/N: #DJ4I016123 Software version: 4.30-2
Sample ID: 10525914
Injection date 11/08/2019 08:22 AM
Injection #: 11 Method: HbA1c
Rack #: --- Rack position: 9

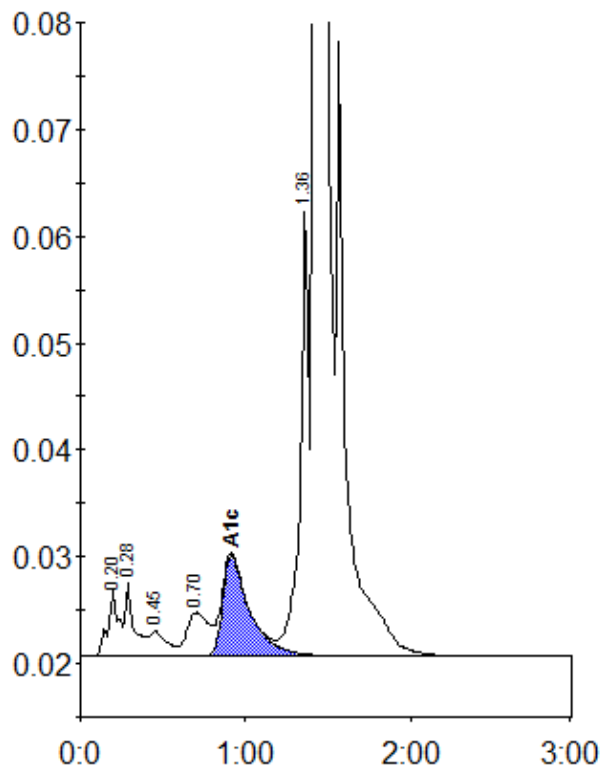

Peak table - ID: 10525914

Peak	R.time	Height	Area	Area %
A1a	0.20	6158	28050	1.0
A1b	0.28	6902	26934	0.9
F	0.45	2329	16936	0.6
LA1c/CHb-1	0.70	4113	37832	1.3
A1c	0.91	9488	108343	5.3
P3	1.36	41692	156130	5.3
A0	1.42	765919	2573277	87.3
Total Area:		2947502		

Concentration:	%
A1c	5.3